

4 Oldham Court Ground Hollow, Stoke-On-Trent, ST10 4HR

£995 PCM









Brand new two bedroom semi-detached home, situated beautifully in the rural village of Hollington. Good-sized plots with very high-quality fixtures & fittings, off road parking & \*PETS CONSIDERED, Available NOW!

ABODE Lettings are pleased to offer for rental this brand new two bedroom semi-detached home, situated beautifully in the rural village of Hollington, Staffordshire.

Spacious throughout, this is a rare opportunity to secure a great home in a much sought after location which offers superb local amenities including leisure activities, local walks and road links.

In brief, the accommodation provides - Kitchen with a great selection of wall and base units. Large living to the rear overlooking the rear garden. There is also a downstairs WC.

The first floor provides two good size double bedrooms and a family bathroom.











Floor Plans

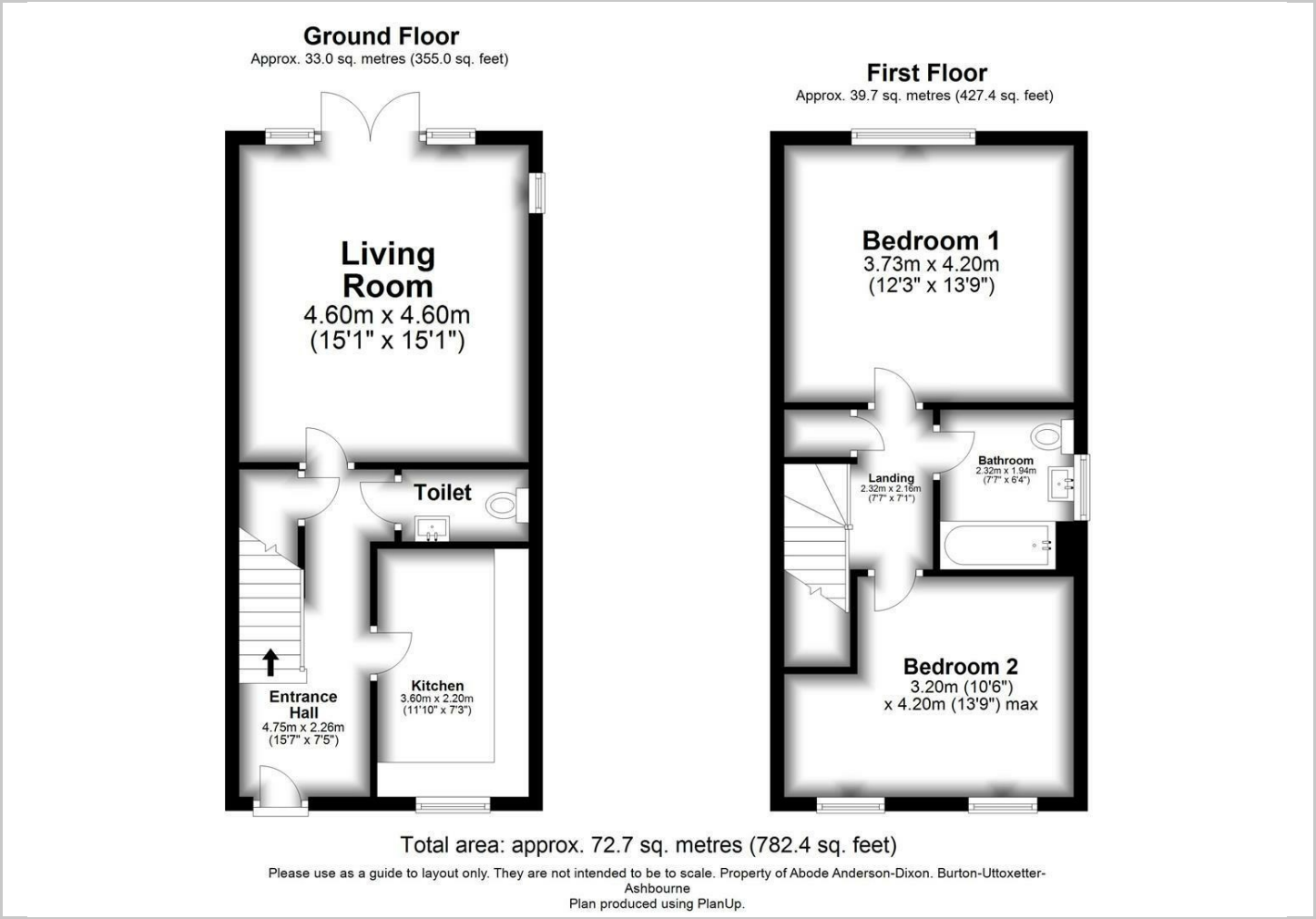

Location Map



Energy Performance Graph

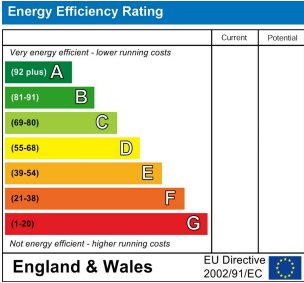

Please contact our Burton Lettings Office on 01283 845888 if you wish to arrange a viewing appointment for this property or require further information.

The particulars are set out as a general outline only for the guidance of intended purchasers or lessees, and do not constitute, any part of a contract. Nothing in these particulars shall be deemed to be a statement that the property is in good structural condition or otherwise nor that any of the services, appliances, equipment or facilities are in good working order. Purchasers should satisfy themselves of this prior to purchasing.